ASSOCHAM
INDIA

ASSOCHAM Economic Weekly
15th November, 2015

Contents

1. Macroeconomy

1.1 Indirect Tax Revenue collections, October 2015

1.2 Consumer Price Index Numbers for Rural, Urban and combined, October 2015

1.3 Foreign Tourist Arrivals and Foreign Exchange Earnings (FEEs) in October 2015

2. Corporate Sector

2.1 Index of Industrial Production and Use-Based Index, September 2015

2.2 Basic Metals and Agriculture Commodities in Spot Market

3. Market Trends

4. Global Developments

4.1 UK Output in the Construction Industry, Q3 2015

4.2 Euro Area and EU28 GDP

5. Data Appendix

1. Macroeconomy

1.1 Indirect Tax Revenue collections, October 2015

In October 2015, indirect tax revenue collections increased by 36.8% compared with collections made in October 2014. Cumulatively, during April-October 2015, indirect tax collections increased by 35.9% over the collections made during the same period last year, while, the target growth rate for 2015-16 is 18.8%. Overall, in monetary terms, the indirect tax revenue (provisional) collections increased to Rs 3,82,860 crore during April-October 2015 from Rs.2,81,798 crore during April-October 2014. In the month of October 2015 alone, the collections increased to Rs.58, 691 crore from Rs.42, 897 crore in October 2014.

Collections on account of Central Excise increased from Rs.87,588 crore in April-October 2014 to Rs.1, 47,685 crore in April-October 2015 and thereby registering an increase of 68.6 %. In case of Service Tax, collections increased from Rs. 89,379 crore in April-October 2014 to Rs. 1, 12,727 crore in April-October 2015 and thereby registering an increase of 26.1 %. Collections on account of Customs increased from Rs. 1, 04,831 crore in April-October 2014 to Rs. 1, 22,448 crore in April-October 2015 and thereby registering an increase of 16.8 %.

These collections reflect in part increase due to additional measures taken by the Government from time to time, including the excise increases on diesel and petrol, the increase in clean energy cess, the withdrawal of exemptions for motor vehicles, capital goods and consumer durables, and from June 2015, the increase in Service Tax rates from 12.36% to 14%.

However, stripped of all these additional measures, indirect tax collections increased by 11.6% during April-October 2015 as compared to April-October 2014.

Table 1
Overall Indirect Tax Revenue (Rs. in crores)

Tax Head	2015-16 B.E.	For October			Up-to October			% of BE achievement
		2014-15	2015-16*	% Growth	2014-15	2015-16*	% Growth	
Customs	208336	16800	18998	13.1	104831	122448	16.8	58.8
Central Excise*	228157	13569	22550	66.2	87588	147685	68.6	64.7
Service Tax	209774	12528	17143	36.8	89379	112727	26.1	53.7
Total	**646267**	42897	58691	36.8	281798	382860	35.9	59.2

Source: Ministry of Finance, Govt. of India
*Provisional
#Exclusive of cess administered by other departments

1.2 Consumer Price Index Numbers for Rural, Urban and combined, October 2015

All-India provisional General (all- groups), Group and Sub-group level CPI and CFPI numbers for October, 2015 for Rural, Urban and Combined are 127.7, 124.2 and 126.1 respectively. The CFPI for Rural, Urban and Combined for the same month are 132.0, 133.1 and 132.4 respectively.

All-India provisional General (all- groups), Group and Sub-group level CPI inflation rate for October, 2015 for Rural, Urban and Combined are 5.54 percent, 4.28 percent and 5.0 percent respectively. The CFPI inflation rate for Rural, Urban and Combined for the same month are 5.18 percent, 5.47 percent and 5.25 percent respectively.

Table 2
Inflation rates based on CPI (General) and CFPI

Indices	October 2015 (Prov.)			September 2015 (Final)			October 2014 (Final)		
	Rural	Urban	Combd.	Rural	Urban	Combd.	Rural	Urban	Combd.
CPI (General)	5.54	4.28	5	5.05	3.61	4.41	4.76	4.47	4.62
CFPI	5.18	5.47	5.25	4.05	3.45	3.88	3.98	3.36	3.88

Source: MOSPI, Govt. of India

Table 3
All India annual inflation rates (%) for October 2015

Description	Rural			Urban			Combined		
	Oct. 14	Oct. 15	Inflation Rate	Oct. 14	Oct. 15	Inflation Rate	Oct. 14	Oct. 15	Inflation Rate

	(Final)	Index (Prov.)	(%)	(Final)	Index (Prov.)	(%)	(Final)	Index (Prov.)	(%)
Cereals and products	122.6	125.6	2.45	124.6	123.6	-0.8	123.2	125	1.46
Meat and fish	122.5	130.7	6.69	126.1	128.6	1.98	123.8	130	5.01
Egg	118.3	120.7	2.03	117.8	115.9	-1.61	118.1	118.8	0.59
Milk and products	123.2	129.4	5.03	123.1	128.5	4.39	123.2	129.1	4.79
Oils and fats	110.5	115.7	4.71	103.5	109	5.31	107.9	113.2	4.91
Fruits	128.9	133.1	3.26	123.5	124.1	0.49	126.4	128.9	1.98
Vegetables	155.3	157.9	1.67	159.6	165.8	3.88	156.8	160.6	2.42
Pulses and products	115.5	153.9	33.25	117.4	187.2	59.45	116.1	165.1	42.2
Sugar and Confectionery	104	93.7	-9.9	101.2	89.4	-11.66	103.1	92.3	-10.48
Spices	115.3	126.6	9.8	123.8	135.8	9.69	118.1	129.7	9.82*
Non-alcoholic beverages	116.8	122.3	4.71	115.2	119.4	3.65	116.1	121.1	4.31
Prepared meals, snacks, sweets etc.	123.2	133	7.95	125.9	132.9	5.56	124.5	133	6.83
Food and beverages	**125.1**	**131.8**	**5.36**	**125.8**	**132.6**	**5.41**	**125.4**	**132.1**	**5.34#**
Pan, tobacco and intoxicants	**120**	**131.6**	**9.67**	**124.3**	**135.3**	**8.85**	**121.1**	**132.6**	**9.5**
Clothing	122.7	131	6.76	119.6	124.4	4.01	121.5	128.4	5.68
Footwear	120.3	127.2	5.74	114.9	118.8	3.39	118.1	123.7	4.74
Clothing and footwear	**122.3**	**130.5**	**6.7**	**118.9**	**123.6**	**3.95**	**121**	**127.8**	**5.62**
Housing	**-**	**-**	**-**	**116.7**	**122.4**	**4.88**	**116.7**	**122.4**	**4.88**
Fuel and light	**116.4**	**124.4**	**6.87**	**112**	**114.9**	**2.59**	**114.7**	**120.8**	**5.32**
Household goods and services	117.5	125.1	6.47	115.8	120.7	4.23	116.7	123	5.4
Health	115.3	122	5.81	112.6	117.7	4.53	114.3	120.4	5.34
Transport and communication	112.6	113.7	0.98	111	109.3	-1.53	111.8	111.4	-0.36
Recreation and amusement	113	120.1	6.28	113.6	117.7	3.61	113.3	118.7	4.77
Education	116.9	125.1	7.01	120.2	126.5	5.24	118.8	125.9	5.98
Personal care and effects	109.3	114.3	4.57	110.1	113.5	3.09	109.6	114	4.01
Miscellaneous	**114**	**119.2**	**4.56**	**113.7**	**116.5**	**2.46**	**113.9**	**117.9**	**3.51**
General Index (All Groups)	**121**	**127.7**	**5.54**	**119.1**	**124.2**	**4.28**	**120.1**	**126.1**	**5**
Consumer Food Price Index	**125.5**	**132**	**5.18**	**126.2**	**133.1**	**5.47**	**125.8**	**132.4**	**5.25**

Source: MOSPI, Govt. of India

Note:

1. Prov.: Provisional
2. CPI (Rural) for housing is not compiled.
3. * : More than those of Rural as well as Urban due to rounding.
4. # : Less than those of Rural as well as Urban due to rounding.

1.3 Foreign Tourist Arrivals and Foreign Exchange Earnings (FEEs) in October 2015

Foreign Tourist Arrivals (FTAs)

- FTAs during the Month of October 2015 were 6.80 lakh as compared to FTAs of 6.68 lakh during the month of October 2014 and 5.98 lakh in October 2013. There has been a growth of 1.7% in October 2015 over October 2014.
- FTAs during the period January-October 2015 were 62.88 lakh with a growth of 4.3%, as compared to the FTAs of 60.28 lakh with a growth of 11.4% in January- October 2014 over January- October 2013.
- The Percentage share of Foreign Tourist Arrivals (FTAs) in India during October 2015 among the top 15 source countries was highest from Bangladesh (15.22%), followed by USA (12.99%), UK (11.31%), Sri Lanka (3.69%), Germany (3.62%), Canada (3.58%), Australia (3.37%), Malaysia (3.03%), France (3.01%), Nepal (2.67%),China (2.55%), Japan (2.42%), Russian Fed (2.03%),Singapore (1.65%) and Pakistan (1.59%). These top 15 countries account for 72.73% of total FTAs during October 2015.
- The Percentage share of Foreign Tourist Arrivals (FTAs) in India during October 2015 among the top 15 ports was highest at Delhi Airport (33.95%) followed by Mumbai Airport (16.90%), Haridaspur Land check post (8.73%), Chennai Airport (7.50%), Bengaluru Airport (6.19%), Kolkata Airport (3.64%), Hyderabad Airport (2.98%), Cochin Airport (2.79%), Ahmedabad Airport (1.86%), Gede Rail (1.77%), Goa Airport (1.75%), Amritsar Airport (1.53%), Trivandrum Airport (1.38%), Attari Wagha Land check post (1.11%) and Tiruchirapalli Airport (1.07%). These top 15 ports account for 93.15% of total FTAs during October 2015.

Foreign Exchange Earnings (FEEs) from Tourism in India in rupee terms and in US$ terms

- FEEs during the month of October 2015 were Rs. 9,611 crore as compared to Rs. 10,041 crore in October 2014 and Rs. 8,645 crore in October 2013.
- The FEEs in rupee terms during October 2015 registered a decline of 4.3% over October 2014 as compared to positive growth of 16.1% in October 2014 over October 2013.

- FEEs from tourism in rupee terms in January-October 2015 were Rs. 1,01,348 crore with a growth of 2.5% as compared to the FEE of Rs. 98,901 crore with a growth of 16.3% during January-October 2014 over January- October 2013.
- FEEs in US$ terms during the month of October 2015 were US$ 1.477 billion as compared to FEEs of US$ 1.636 billion during the month of October 2014 and US$ 1.404 billion in October 2013.
- The FEEs in US$ billion in October 2015 registered a decline of 9.7% over October 2014 as compared to positive growth of 16.5% in October 2014 over October 2013.
- FEEs from tourism in US$ terms during January-October 2015 were US$ 15.930 billion with a negative growth of 2.4% as compared to the US$ 16.314 billion with a positive growth of 10.2% during January-October 2014 over January-October 2013.

2. Corporate Sector

2.1 Index of Industrial Production and Use-Based Index, September 2015

The General Index for the month of September 2015 stands at 178.0, which is 3.6% higher as compared to the level in the month of September 2014. The cumulative growth for the period April-September 2015-16 over the corresponding period of the previous year stands at 4.0%.

The Indices of Industrial Production for the Mining, Manufacturing and Electricity sectors for the month of September 2015 stand at 118.8, 186.7 and 195.7 respectively, with the corresponding growth rates of 3.0%, 2.6% and 11.4% as compared to September 2014. The cumulative growth in the three sectors during April-September 2015-16 over the corresponding period of 2014-15 has been 1.5%, 4.2% and 4.5% respectively.

Table 4
Index of Industrial Production – Sectoral

(Base : 2004-05=100)

Month	Mining		Manufacturing		Electricity		General	
	(141.57)		(755.27)		(103.16)		(1000.00)	
	2014-15	2015-16	2014-15	2015-16	2014-15	2015-16	2014-15	2015-16
Apr	122.6	121.9	181.4	188.5	178.1	177.2	172.7	177.9
May	125.3	127.9	183.5	187.3	183.9	195.0	175.3	179.7
Jun	122.1	121.6	180.1	189.5	181.6	183.7	172.0	179.3
Jul	116.2	117.3	182.2	190.5	183.8	190.3	173.0	180.1
Aug	115.0	119.8	173.4	184.8	184.1	194.4	166.2	176.6
Sep*	115.3	118.8	181.9	186.7	175.6	195.7	171.8	178.0
Oct	124.2		170.0		184.9		165.1	
Nov	128.6		179.9		174.3		172.1	
Dec	133.6		196.8		177.6		185.9	
Jan	136.7		200.7		176.7		189.2	
Feb	129.6		192.7		166.0		181.0	
Mar	149.0		210.3		176.4		198.1	

Average								
Apr-Sep	119.4	121.2	180.4	187.9	181.2	189.4	171.8	178.6
Growth over the corresponding period of previous year								
Sep*	0.1	3.0	2.7	2.6	3.9	11.4	2.6	3.6
Apr-Sep	1.7	1.5	2.2	4.2	10.4	4.5	2.9	4.0

Source: MOSPI, Govt. of India
* Indices for Sep 2015 are Quick Estimates.
NOTE : Indices for the months of Jun'15 and Aug'15 incorporate updated production data.

As per Use-based classification, the growth rates in September 2015 over September 2014 are 4.0% in Basic goods, 10.5% in Capital goods and 2.1% in Intermediate goods. The Consumer durables and Consumer non-durables have recorded growth of 8.4% and (-) 4.6% respectively, with the overall growth in Consumer goods being 0.6%.

Table 5
Index of Industrial Production - Use-Based

(Base: 2004-05=100)

Month	Basic goods		Capital goods		Intermediate goods		Consumer goods		Consumer durables		Consumer non-durables	
	(456.82)		(88.25)		(156.86)		(298.08)		(84.6)		(213.47)	
	2014-15	2015-16	2014-15	2015-16	2014-15	2015-16	2014-15	2015-16	2014-15	2015-16	2014-15	2015-16
Apr	163	167.3	235	248	149.7	153.2	181.5	186.5	255.4	258.7	152.2	157.9
May	167.1	177.4	228	234.9	155.5	157.4	182.7	178.7	262.7	252.4	151	149.5
Jun	163.5	171.9	270.7	265.4	151.2	153.1	166.9	179	211.9	246.1	149	152.4
Jul	162.8	171	263.2	291.2	155.4	158.1	171.3	172.8	220.9	243.7	151.7	144.7
Aug	164	169.7	220.6	267.8	151.9	156.6	161.1	170.7	218.8	256	138.3	136.9
Sep*	161.3	167.7	260.9	288.3	151.3	154.5	172.4	173.5	241.5	261.9	145	138.4
Oct	167.9		239.2		145.5		149		191.8		132	
Nov	168.2		252.1		151.4		165.1		201.6		150.6	
Dec	174.6		269.7		159		192.4		208		186.2	
Jan	175.4		270.5		158.3		202.3		246.6		184.8	
Feb	164.6		254.9		151.8		199.6		251.2		179.2	
Mar	180.8		331.5		164.8		202.7		261.9		179.3	
Average												
Apr-Sep	163.6	170.8	246.4	265.9	152.5	155.5	172.7	176.9	235.2	253.1	147.9	146.6
Growth over the corresponding period of previous year												
Sep*	5	4	12.3	10.5	2	2.1	-4	0.6	-11.1	8.4	1.3	-4.6
Apr-Sep	7.8	4.4	6	7.9	2.3	2	-4.2	2.4	-12.5	7.6	1.9	-0.9

Source: MOSPI, Govt. of India
* Indices for Sep 2015 are Quick Estimates.
NOTE : Indices for the months of Jun'15 and Aug'15 incorporate updated production data.

2.2 Basic Metals and Agriculture Commodities in Spot Market

Performance of Metals Market Spot Prices

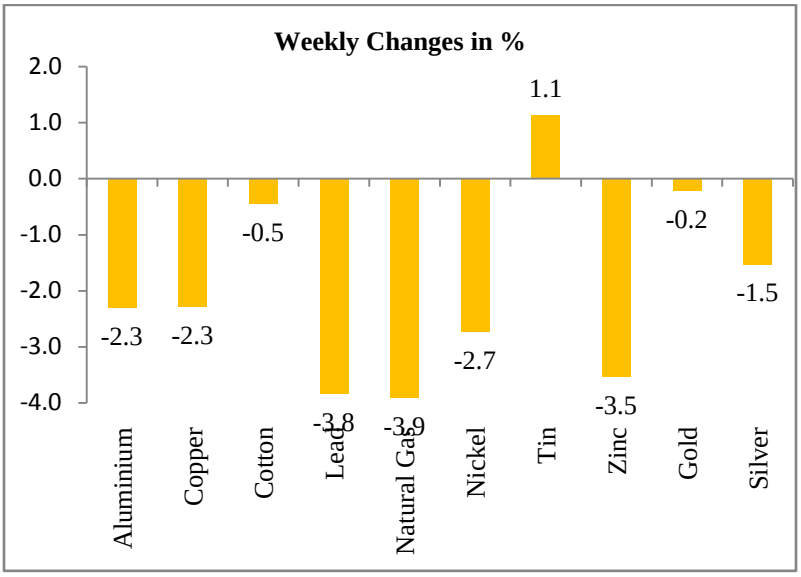

Source: MCX, ASSOCHAM Economic Research Bureau
Note: For details please refer appendix and weekly change calculated for four days

Performance Agri Commodities Market Spot Prices

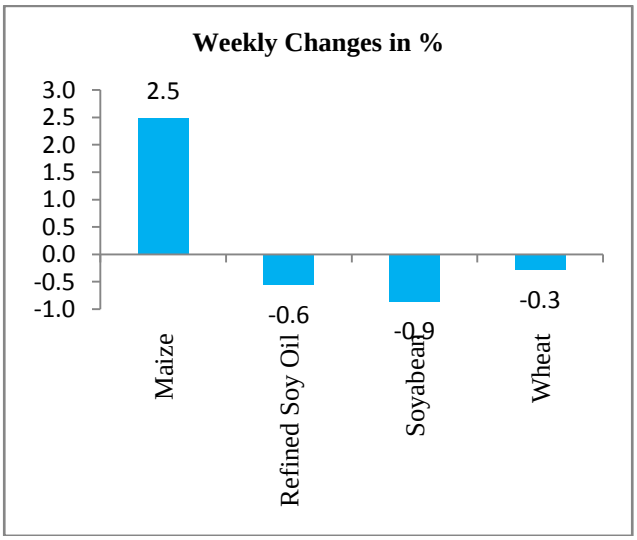

Source: MCX, ASSOCHAM Economic Research Bureau
Note: For details please refer appendix and weekly change calculated for four days

3. Market Trends

FII Equity Flows Equity (Rs. Crore)

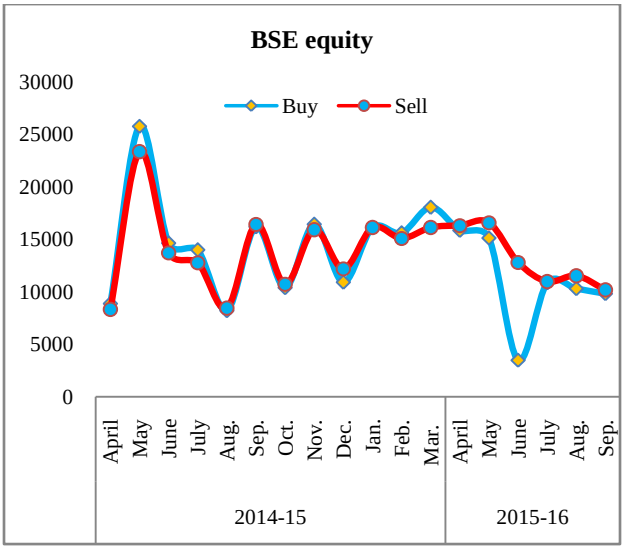

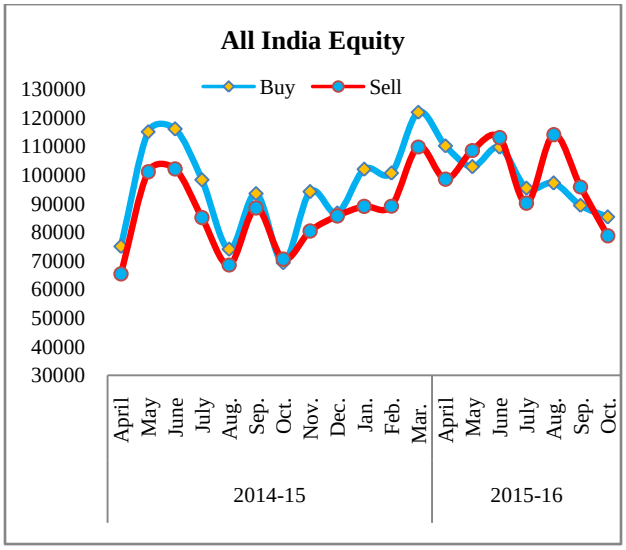

Source: BSE and ASSOCHAM Economic Research Bureau

Exchange Rate

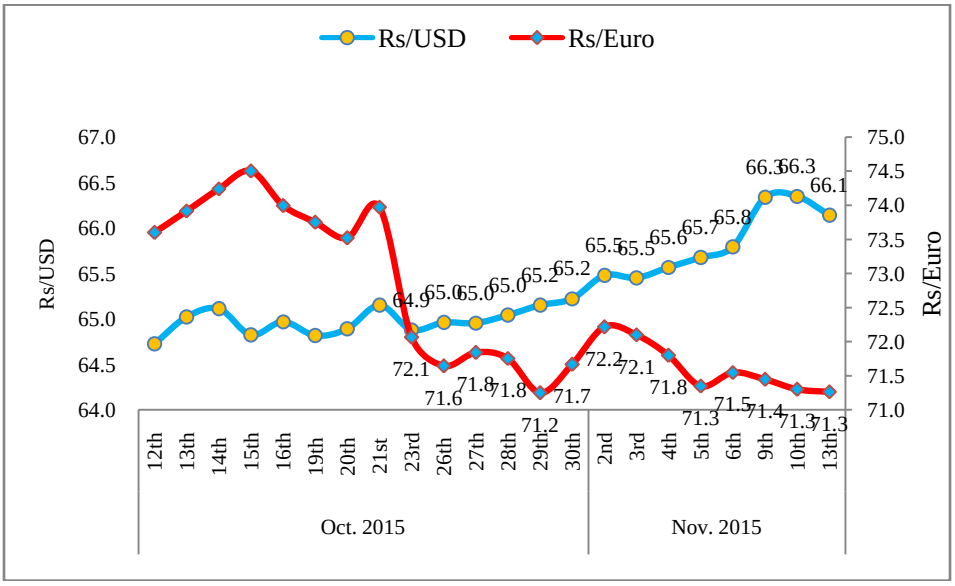

Market Variation

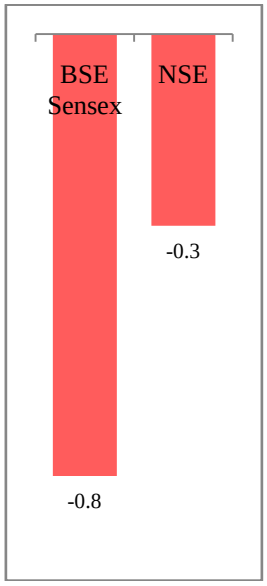

Source: RBI, BSE, NSE and ASSOCHAM Economic Research Bureau

4. Global Developments

4.1 UK Output in the Construction Industry, Q3 2015

- In Quarter 3 (July to Sept) 2015, output in the construction industry was estimated to have decreased by 2.2% compared with Quarter 2 (Apr to June) 2015
- Between Quarter 3 (July to Sept) 2015 and Quarter 3 (July to Sept) 2014 output was estimated to have decreased by 0.1%.
- Downward pressure on the quarter came from both all new work and repair and maintenance which fell by 2.2% and 2.1% respectively, with all work types except infrastructure and private industrial reporting decreases.
- In the 3 months that make up Quarter 3 (July to Sept) 2015, the largest fall was seen in August (-3.4%).
- In September 2015, output in the construction industry was estimated to have decreased by 0.2% compared with August 2015 due to a fall in all new work of 2.4%. This was offset by repair and maintenance which increased by 3.8%.
- On the year, output in the construction industry decreased by 1.6% in September 2015 compared with September 2014.
- Output in the construction industry has been revised downwards by 0.2 percentage points in July 2015 and upwards by 0.9 percentage points in August 2015 to -1.2% and -3.4% respectively.

Table 6
Construction Output: Volume Seasonally Adjusted Percentage Change Period on Period

	New Housing		Total	Other New Work		All New	Repair and Maintenance		All Repair and Mainten-	All
Period	Public	Private	Housing	Infrastruc-	Excluding Infrastructure	Work	Housing	Non	ance	Work

					ture	Public	Private Industrial	Private Commercial		Public	Private	Total	Housing R&M		
	Q1	-7.5	1.0	-0.7	-5.2	-4.0	-6.0	-0.6	-2.4	-3.0	0.8	-0.6	-0.3	-0.4	-1.6
	Q2	13.8	7.3	8.5	1.2	3.6	-9.6	0.7	2.9	-3.0	5.4	2.6	2.5	2.5	2.8
	Q3	2.2	1.8	1.9	0.0	0.0	-0.6	5.4	2.2	-2.0	2.4	1.0	1.4	1.2	1.8
2013	Q4	13.4	5.8	7.3	5.5	-5.7	-1.9	-1.4	2.0	1.7	0.5	0.9	3.6	2.2	2.1
	Q1	3.1	6.7	6.0	-9.1	-0.5	8.1	2.2	1.0	2.5	5.9	4.8	-1.3	1.7	1.3
	Q2	11.2	7.9	8.5	-1.1	2.7	13.4	1.3	4.0	0.8	-0.6	-0.2	4.4	2.1	3.3
	Q3	4.0	5.2	5.0	2.7	0.2	2.0	-0.7	2.1	-0.2	2.7	1.8	0.2	1.0	1.7
2014	Q4	-1.4	0.3	0.0	6.4	0.8	-2.7	2.0	1.7	-2.8	-3.4	-3.2	0.9	-1.1	0.6
	Q1	-9.7	-0.1	-2.0	11.4	-2.6	3.1	-1.5	0.8	3.8	-0.1	1.1	-2.6	-0.8	0.2
	Q2	-1.4	3.4	2.5	9.5	0.1	-0.4	0.1	2.8	0.3	4.2	3.0	-5.4	-1.2	1.4
	Q3	-12.6	-2.6	-4.3	0.8	-5.5	8.9	-2.6	-2.2	-4.2	-0.9	-1.9	-2.3	-2.1	-2.2
	Jul	-9.3	-2.3	-3.6	4.2	-4.4	7.2	-2.8	-1.2	-4.3	-2.0	-2.7	0.8	-1.0	-1.2
	Aug	-7.7	-0.7	-1.9	-4.2	-3.3	-2.8	-2.3	-2.7	-5.9	-3.8	-4.4	-5.1	-4.8	-3.4
2015	Sep	4.4	0.4	1.0	-6.2	-1.5	2.7	-4.6	-2.4	4.8	4.7	4.8	2.7	3.8	-0.2

Source: UK office for National Statistics

4.2 Euro Area and EU28 GDP

According to the statistical office of the European Union, seasonally adjusted GDP rose by 0.3% in the euro area (EA19) and by 0.4% in the EU28 during the third quarter of 2015, compared with the previous quarter. In the second quarter of 2015, GDP grew by 0.4% in both areas.

Compared with the same quarter of the previous year, seasonally adjusted GDP rose by 1.6% in the euro area and by 1.9% in the EU28 in the third quarter of 2015, after +1.5% and +1.9% respectively in the previous quarter. During the third quarter of 2015, GDP in the United States increased by 0.4% compared with the previous quarter (after +1.0% in the second quarter of 2015). Compared with the same quarter of the previous year, GDP grew by 2.0% (after +2.7% in the previous quarter).

Table 7
Growth rates of GDP in volume
(based on seasonally adjusted* data)

	Percentage change compared with the previous quarter				**Percentage change compared with the same quarter of the previous year**			
	2014	2015			2014	2015		
	Q4	Q1	Q2	Q3	Q4	Q1	Q2	Q3
EA19	0.4	0.5	0.4	0.3	0.9	1.2	1.5	1.6
EU28	0.5	0.5	0.4	0.4	1.5	1.7	1.9	1.9
Member States								

Belgium	0.3	0.3	0.5	0.2	1.4	1.3	1.5	1.3
Bulgaria	0.6	0.9	0.6	0.7	1.8	2.6	2.6	2.9
Czech Republic	0.5	2.5	1.1	0.5	1.3	4.1	4.6	4.3
Denmark	0.3	0.6	0.2	:	1.4	1.8	1.8	:
Germany	0.6	0.3	0.4	0.3	1.5	1.1	1.6	1.7
Estonia	1.5	-0.6	0.7	-0.5	3.2	1.6	1.9	0.5
Ireland	1	2.1	1.9	:	6.1	6.6	7.3	:
Greece	-0.4	0.1	0.4	-0.5	0.9	0.4	1.1	-0.4
Spain	0.7	0.9	1	0.8	2.1	2.7	3.1	3.4
France	0.1	0.7	0	0.3	0.1	0.9	1.1	1.2
Croatia	0	0.2	0.7	:	0.3	0.2	1.4	:
Italy	0	0.4	0.3	0.2	-0.4	0.1	0.6	0.9
Cyprus	-0.1	1.3	0.5	0.5	-1.6	0.1	0.6	2.2
Latvia	0.3	0.6	1.2	0.4	2.2	1.8	2.7	2.5
Lithuania	0.2	0.7	0.4	0.5	1.6	1.4	1.4	1.8
Luxembourg	2.8	-0.3	-0.9	:	6.8	5.3	3.1	:
Hungary	0.7	0.5	0.5	0.5	3.2	3.1	2.4	2.2
Malta	1.3	0.8	1.1	:	4.8	4.5	4.8	:
Netherlands**	0.9	0.6	0.1	0.1	1.6	2.5	2.2	1.9
Austria	-0.2	0.7	0.3	0.1	-0.2	0.3	0.8	0.8
Poland	1	0.9	0.8	0.9	3.7	3.6	3.5	3.6
Portugal	0.4	0.5	0.5	0	0.6	1.6	1.6	1.4
Romania	0.8	1.4	0	1.4	2.6	3.8	3.8	3.6
Slovenia	0.4	0.7	0.7	:	2.4	2.9	2.5	:
Slovakia	0.8	0.8	0.9	0.9	2.8	3	3.3	3.5
Finland	-0.2	-0.1	0.2	-0.6	-0.4	-0.1	0	-0.7
Sweden	1.2	0.6	1.1	:	2.7	2.8	3.3	:
United King-dom	0.8	0.4	0.7	0.5	3	2.7	2.4	2.3
Other countries								
Iceland	-3.1	-1.1	3.3	:	0.5	3.4	6	:
Norway	0.9	0.1	-0.1	:	3	2.5	1.2	:
Switzerland	0.7	-0.2	0.2	:	2	1.2	1.3	:
United States	0.5	0.2	1	0.4	2.5	2.9	2.7	2

Source: The statistical office of the European Union

: Data not available.

* The seasonal adjustment does not include a working-day correction for Ireland, Slovakia and Iceland.

** Percentage change compared with the same quarter of the previous year calculated from working-day adjusted data.

5. Data Appendix

Table 8
Latest Available Financial Information

Item	Oct. 30, 2015	Nov. 06, 2015	Percentage Change
Deposits of Scheduled Commercial Banks with RBI (Rs. Billion)	3,755.08	3,761.90	0.18
Foreign Currency Assets of RBI (Rs. Billion)	21,766.92	21,783.37	0.08
Advances of RBI to the Central Government (Rs. Billion)	–	–	
Advances of RBI to the Scheduled Commercial Banks (Rs. Billion)	608.00	498.02	-18.09
Foreign Exchange Reserves (US$ Billion)	353.6	351.7	-0.54

Source: RBI, Govt. of India

Table 9
BSE Sensex and NSE Nifty Index

Index	Nov. 09, 2015	Nov. 13, 2015	Percentage Change
BSE SENSEX	25,809.0	25,610.5	-0.8
S & P CNX NIFTY	7,788.3	7,762.3	-0.3

Source: BSE India and NSE India

Table 10
Metals Market Spot Prices Index (Rs.)

		November 2015					Weekly Changes in %
		9th	10th	11th	12th	13th	
Aluminium	1 KGS	99.9	98.6	99.1	0.0	97.6	-2.3
Copper	1 KGS	325.3	326.2	324.4	0.0	317.8	-2.3
Cotton	1 BALES	15460.0	15390.0	0.0	0.0	15390.0	-0.5
Lead	1 KGS	109.6	108.2	105.9	0.0	105.4	-3.8
Natural Gas	1 mmBtu	156.0	152.6	153.9	0.0	149.9	-3.9
Nickel	1 KGS	636.5	629.8	626.3	0.0	619.1	-2.7
Tin	1 KGS	965.5	968.3	977.8	0.0	976.5	1.1
Zinc	1 KGS	108.8	105.9	104.0	0.0	104.9	-3.5
Gold	10 GRMS	25800.0	25743.0	0.0	0.0	25743.0	-0.2
Silver	1 KGS	35070.0	34533.0	0.0	0.0	34533.0	-1.5

Source: MCX

Table 11
Agri Commodities Market Spot Prices (Rs.)

		November 2015					Weekly Changes in %
		9th	10th	11th	12th	13th	
Maize	100 KGS	1505.0	1505.0	0.0	0.0	1542.5	2.5
Refined Soy Oil	10 KGS	652.1	653.5	0.0	0.0	648.4	-0.6
Soyabean	100 KGS	3780.0	3766.5	0.0	0.0	3747.5	-0.9
Wheat	100 KGS	1697.5	1695.0	0.0	0.0	1692.5	-0.3

Source: MCX

ASSOCHAM Economic Research Bureau

ASSOCHAM Economic Research Bureau (AERB) is the research division of the Associated Chambers of Commerce and Industry of India. The Research Bureau undertakes studies on various economic issues, policy matters, financial markets, international trade, social development, sector wise performance and monitoring global economy dynamics.

The main banners of the Bureau are:

ASSOCHAM Eco Pulse (AEP) studies are based on the data provided by various institutions like Reserve Bank of India, World Bank, IMF, WTO, CSO, Finance Ministry, Commerce Ministry, CMIE etc.

ASSOCHAM Business Barometer (ABB) are based on the surveys conducted by the Research Team to take note of the opinion of leading CEOs, MDs, CFOs, economists and experts in various fields.

ASSOCHAM Investment Meter (AIM) keeps the track of the investment announcements by the private sector in different sectors and across the various states and cities.

ASSOCHAM Placement Pattern (APP) is based on the sample data that is tracked on a daily basis for the vacancies posted by companies via job portals and advertisements in the national and regional dailies, journals and newspaper. Data is tracked for 60 cities and 30 sectors that are offering job opportunities in India.

ASSOCHAM Financial Pulse (AFP) as an analytical tool tracks quarterly financial performance of India Inc; forming strong inter-linkages with the real economy and presents sectoral insights and outlook based on financial indicators, demand signals and corporate dividend activity.

Email: research@assocham.com

THE KNOWLEDGE CHAMBER

Evolution of Value Creator ASSOCHAM initiated its endeavor of value creation for Indian industry in 1920. It has witnessed upswings as well as upheaval of Indian Economy and contributed significantly by playing a catalytic role in shaping up the Trade, Commerce and Industrial environment of the country.

ASSOCHAM derives its strength from the following Promoter Chambers: Bombay Chamber of Commerce and Industry, Mumbai; Cochin Chamber of Commerce and Industry, Cochin; Indian Merchant's Chamber, Mumbai; The Madras Chamber of Commerce and Industry, Chennai; PHD Chamber of Commerce and Industry, New Delhi.

VISION

Empower Indian enterprise by inculcating knowledge that will be the catalyst of growth in the barrier less technology driven global market and help them upscale, align and emerge as formidable player in respective business segment

MISSION

As representative organ of Corporate India, ASSOCHAM articulates the genuine, legitimate needs and interests of its members. Its mission is to impact the policy and legislative environment so as to foster balanced economic industrial and social development. We believe education, health, agriculture and environment to be the critical success factors.

GOALS

To ensure that the voice and concerns of ASSOCHAM are taken note of by policy makers and legislators. To be proactive on policy initiatives those are in consonance with our mission. To strengthen the network of relationships of national and international levels/forums. To develop learning organization, sensitive to the development needs and concerns of its members. To broad-base membership. Knowledge sets the pace for growth by exceeding the expectation, and blends the wisdom of the old with the needs of the present.